

Being Lots 3, 4, 5, 9 and the East 20' of Lot 8 of D.C. Starford's First Addition to the City of Napoleon, Henry County, Ohio

PLAT of SURVEY

For Edward A. & Mary C. Hoeffel

Deed Ref., Vol. 255, Pg. 1102

W. MAIN ST., 82.5'

345 W. Main St

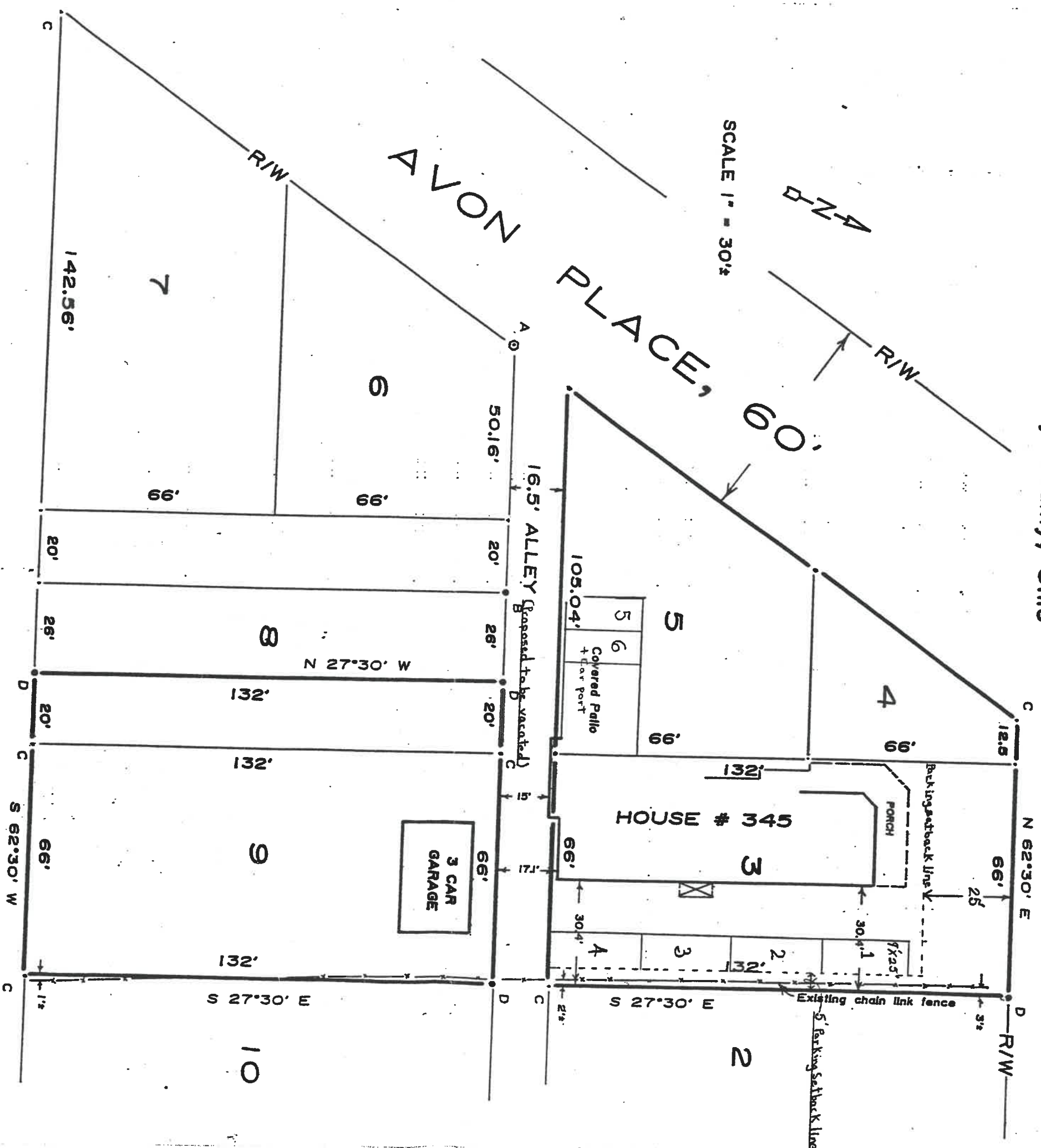

SCALE 1" = 30'

LEGEND

- A- Railroad spike found from previous survey.
- B- Iron pin found from previous survey.
- C- Point found from previous survey.
- D- Iron pin set this survey.

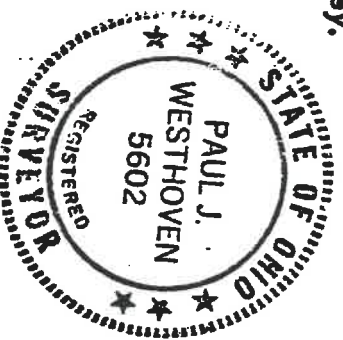

I hereby certify this survey and notes to be correct to the best of my knowledge.

Paul J. Westhoven

Paul J. Westhoven
Registered Surveyor No. 5602
February 28 1995
Survey No. 3791a-H-CN-3-2-95
Plan # Hoeffel PC95103